

# Patient report

Bio-Rad                      DATE: 06/27/2019  
D-10                         TIME: 07:24 PM  
S/N: #DJ4I016123        Software version: 4.20-2  
Sample ID:                 10597444  
Injection date             06/27/2019 06:52 PM  
Injection #: 26             Method: HbA1c  
Rack #: ---                 Rack position: 7

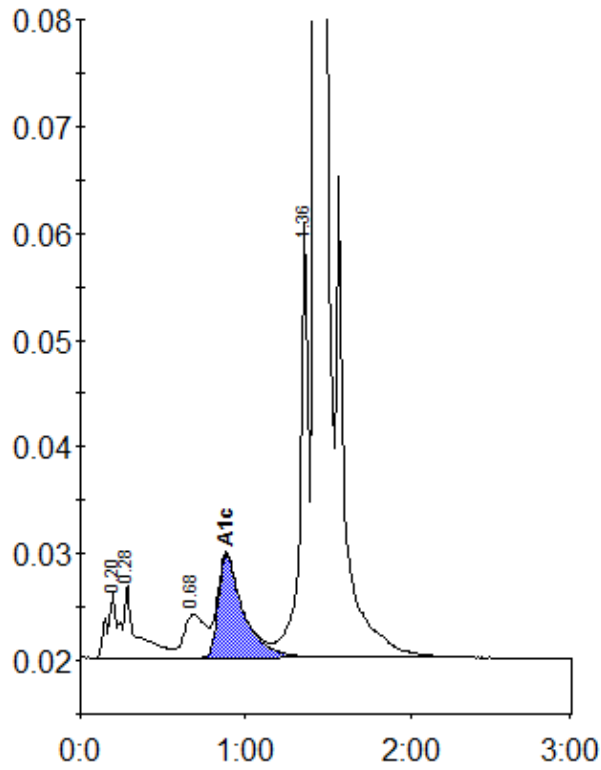

Peak table - ID: 10597444

Peak	R.time	Height	Area	Area %
A1a	0.20	6078	23034	0.9
A1b	0.28	6732	41077	1.6
LA1c/CHb-1	0.68	4012	36223	1.4
A1c	0.88	9592	102138	5.5
P3	1.36	40873	143936	5.5
A0	1.42	716474	2248959	86.7
Total Area:	2595369			

Concentration:	%
A1c	5.5